ELÉGIE

Opus 24, for Cello and Piano*

GABRIEL FAURÉ
(1845-1942)

Edited by LEONARD ROSE

CELLO

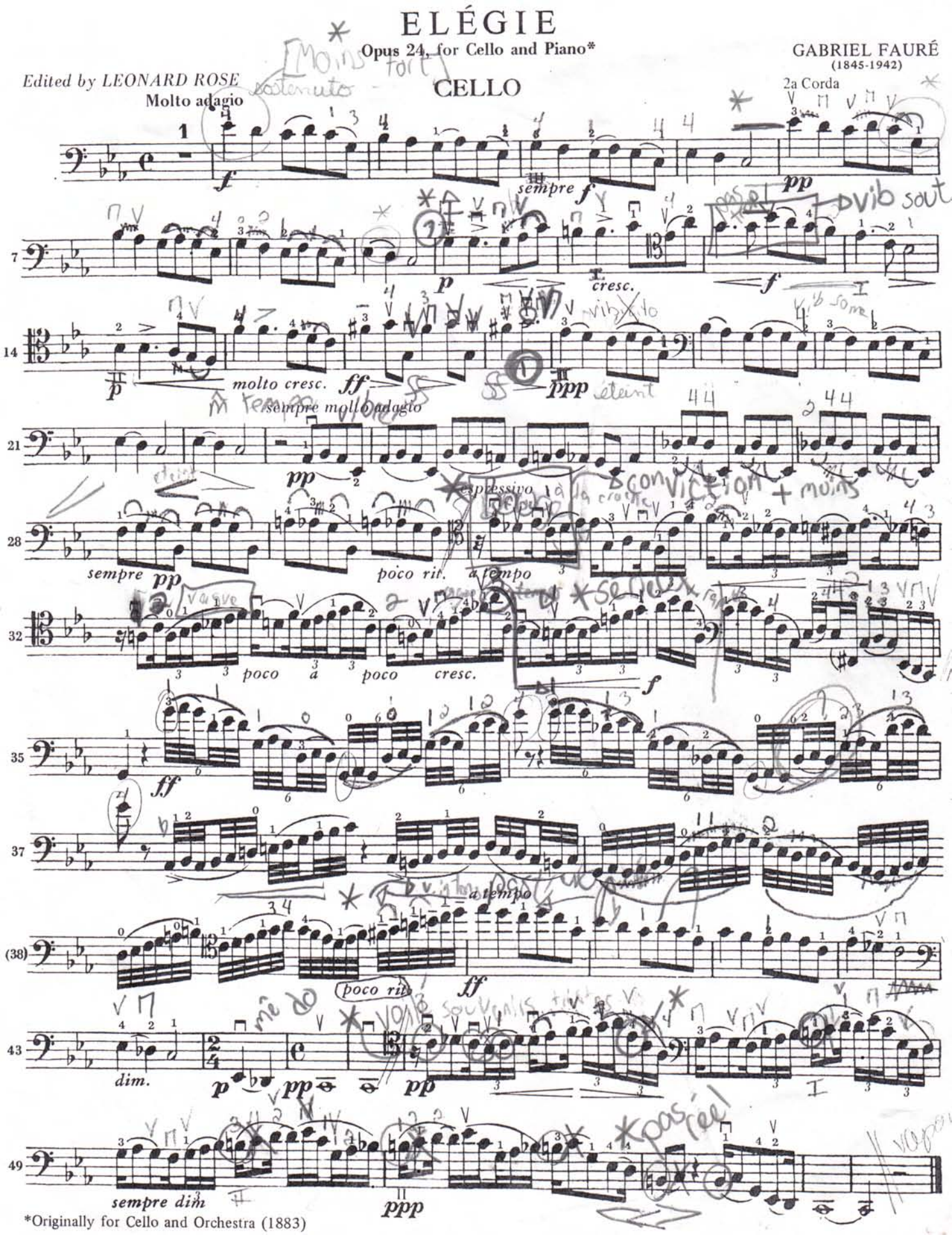

*Originally for Cello and Orchestra (1883)